

(12) **EUROPEAN PATENT APPLICATION**

(43) Date of publication: **12.05.1999 Bulletin 1999/19** (51) Int. Cl.⁶: **G06F 11/22, G06F 9/44**
 (21) Application number: **98120783.0**
 (22) Date of filing: **02.11.1998**

<p>(84) Designated Contracting States: AT BE CH CY DE DK ES FI FR GB GR IE IT LI LU MC NL PT SE Designated Extension States: AL LT LV MK RO SI</p> <p>(30) Priority: 06.11.1997 EP 97119432</p> <p>(71) Applicant: Hewlett-Packard Company Palo Alto, California 94304 (US)</p>	<p>(72) Inventor: Krug, Adrian 40599 Düsseldorf (DE)</p> <p>(74) Representative: Harbach, Thomas c/o Hewlett-Packard GmbH, Herrenberger Strasse 130 71034 Böblingen (DE)</p>
---	--

(54) **Expert system**

(57) An expert system, for example for help desk applications, provides output information, such as troubleshooting suggestions, in response to search queries and answers given by a user on questions generated by the expert system. The expert system comprises a knowledge database structure and files representing information about troubleshooting questions and possi-

ble answers. For the generation of its output information, e.g., troubleshooting suggestions and solutions, the expert system does not only take into account the contents of said files, but also the relationship between the files, i.e. the structure defining how the information in said files belong together.

BEST AVAILABLE COPY

EP 0 915 422 A1

Fig. 1

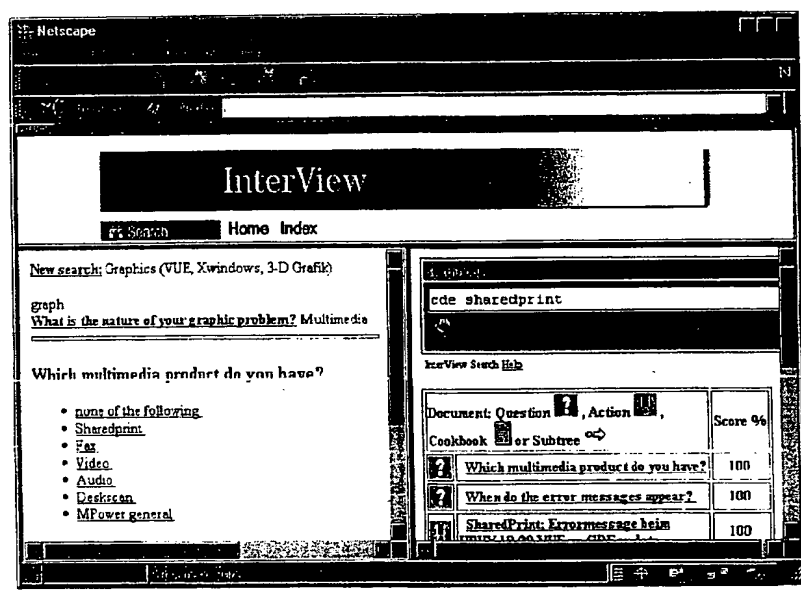

Description

FIELD OF THE INVENTION

[0001] The present invention relates to an expert system, for example for help desk applications. In particular, the invention relates to an expert system comprising search result presentation and user guidance. In such help desk applications, a user who has problems with a hardware or software product typically contacts the help desk, for example by telephone or electronic mail, to get a solution for the problem. More particularly, the invention relates to flexible systems for knowledge acquisition, knowledge presentation, decision support and knowledge capturing used in the technical support and help desk environment. It also relates to the area of information management and knowledge base searching and automatic knowledge structuring.

BACKGROUND OF THE INVENTION

[0002] Artificial intelligence systems, also named expert systems, have become more commonly used in the help desk or call center environment to enable users to provide the requested information to the customers. These systems normally use questions and answers to guide the user to the possible solution. Such systems are known from US 5 257 185 and GB 2 271 005. Some systems also provide the possibility to start the troubleshooting or solution finding processes with a natural language search. Based on this search result the next questions are presented by the system. The decision which question is presented to the user is usually based on the content of the knowledge base and the submitted search string. The process leading to the presentation of this question to the user is not displayed. The user is thus not able to check if this is the right question at this place and if the system leads him to the right information. None of the mentioned known systems deals with a method wherein the user can directly search the knowledge base. The two mentioned systems describe methods for user guidance based on question and answers from step to step, but they do not describe a method which presents the automatically determined information to the user after selecting a search result.

[0003] Also, standard full text retrieval system, like existing web (Internet) search engines, are not very useful for help desk agents, because too many found information means too much time to find the right document in it. Like on the web, too much information leads to no additional helpful information. The agent has to review all of the found documents until he finds the right one. This takes too much time and additional effort. In such a case, the system has to provide additional questions to the user to guide him to the needed information. This could be done by a additional property, like the relationship between the documents/information (e.g. references from one to another document on the web),

which is helpful to find and evaluate the right one.

[0004] So, the used search/evaluation algorithm or method builds the core of the help desk or support troubleshooting system. Search algorithms for expert systems are very important, especially the search result has to be presented very clearly to the users. Especially when using a direct natural language search, the users very often lose the overview, because the systems do not present the information to the user why it evaluates this as the next needed question. This often leads to wrong solutions because the decision finding process is not completely clear to the user.

[0005] The usage of an expert system with a well designed, easy to use and fast accessible user interface can enable the first line people to solve most of the customer problems during the first contact. Only cases which cannot be handled by the first line have to be transferred to more specialized people in the background, who can answer the customer question.

[0006] Help desk environment search has to be very fast. Search results have to be easily correctable by the user. To be able to do this, the evaluation process has to be presented to the user. This makes it easy to adapt the existing customer problem to the retrieved problem from the knowledge base. It also enables the user to make checks if the problem retrieved from the system is similar to his/her problem.

[0007] An expert system which meets the needs of the call center and help desk environment has to solve the following problems:

1. fast search evaluation process, fast response time to search queries
2. search result presentation should give the user the ability to check the machine evaluation process
3. fast questions/answer guidance to solution/needed information
4. easy knowledge creation, maintenance, transfer process
5. structured automatic knowledge capturing
6. knowledge base structure has ability to quickly subdivide areas /domains
7. automatic structured knowledge generation from external sources

[0008] Existing approaches like case base reasoning (CBR) or decision trees cannot meet these needs completely.

[0009] CBR cannot meet the need of high performance answers when the knowledge base becomes large like in the software problem troubleshooting environment.

[0010] Further, the solution finding and evaluation process is not clear to the user. Some of the CBR systems provide a rule based functionality to automatically pre-answer questions to make this process clear to the user.

[0011] This approach means additional maintenance

work and is very sensible to typing errors or inconsistent rules. Pre-answered questions have to be generated online out of the submitted search query and not from a predefined set of rules together with the query. The document EP 334 113 discloses a method for automated generation of inference processing which could be used for automated rule generation, but this system and the corresponding method is only adaptable to fact-based systems. In contrast thereto, the method of the present invention as described in more detail below, is adaptable to each kind of pre-structured information, not only to fact-based systems.

[0012] Clear decision trees are very fast in access, but once a decision is made it cuts off all similar cases, which do not meet this decision. Due to this property, decision trees do not allow to retrieve similar problems from different parts of the knowledge base. They are also very context-sensitive; questions and answers have to follow the same path. Standard decision tree methods also do not provide the ability to directly jump into selected areas of the knowledge base. This is especially the case for the systems disclosed in GB 2 271 005 and US 5 257 185. Both known systems do not comprise a method for direct entry using natural language search or search query to enter the troubleshooting process. Nor do the known systems even comprise a method how to evaluate such a search result, nor do they display this to the user.

[0013] The core of all these known system is the search algorithm to find the right information or similar information in the knowledge base. After evaluation of the information, the selected information has to be presented in such a form to the user, that the user can very quickly check if the presented information is the right information he needs, and if not, what has to be changed to find the right one. The additional solution information finding process has to be guided by e.g. questions and answers. A prior art example of a case based reasoning system is described, for example, in WO 92/15951, and a machine learning system which operates in conjunction with a relational database is disclosed in WO 93/21587.

SUMMARY OF THE INVENTION

[0014] It is thus an object of the present invention to provide an expert system which avoids the mentioned problems of prior art systems.

[0015] According to the invention, this object is met by an expert system defined by the features of claim 1.

[0016] The invention thus provides a novel way of search result evaluation and user guidance. In an embodiment of the invention, all the questions and answers leading to a particular result are displayed to the user, thus ensuring, among others, that the user gets trust in the decisions of the system.

[0017] The present invention addresses the above mentioned problems in the prior art by providing a defi-

inition of a knowledge representation in a special structure as well as an optimized search which uses not only the content but also structure, the given relationship between the distributed information parts, to find and evaluate the needed information inside of the knowledge base.

[0018] The invention provides the definition of a knowledge base structure which allows a fast segmentation of the knowledge base into different categories, as well as the identification of similar information areas inside of the knowledge base. The presented knowledge base structure allows the reuse of existing information pieces to save additional work when creating or maintaining knowledge.

[0019] The invention also provides a fast search mechanism to identify and select similar information pieces in big size knowledge bases of this structure. This mechanism provides also the possibility to identify the exact place of the information inside the knowledge base, which helps the user to check, if the found information corresponds to his needs. In detail, this means that the search automatically suggests the best matching piece of information and displays all automatically answered questions which are needed to lead to this information. This enables the user to check if the presented information matches his needs. Furthermore, if a submitted search string cannot uniquely classify the information, the invention provides the ability to guide the user to a unique information piece by questions and answers or to even easily correct the suggested result.

[0020] The invention also provides the ability to automatically load and convert pre-structured information into the knowledge base. This pre-structured information can be a CBR knowledge base or an existing decision tree knowledge base. This can also be the content of a Intranet or Internet site, where the pre-structure is given by the links inside of the documents. It is only important that the information which has to be loaded into the knowledge base has a meta structure which represents the relationship between the different information pieces. Via this mechanism, the invention provides for automatic structuring of information and automatic extension of the knowledge base.

[0021] The invention also provides a user-friendly interface to access the knowledge inside the knowledge base. Due to the question/answer guidance of this interface, the user can find, without deep knowledge, the right information inside the knowledge base.

[0022] Furthermore, the invention provides tools for manual creation of new or additional knowledge inside an existing knowledge base, as well as maintenance and administration tools for knowledge restructuring. Due to the chosen structure and knowledge representation inside of the knowledge base, the invention provides a knowledge maintenance mechanism based on usage and access statistics.

BRIEF DESCRIPTION OF THE DRAWINGS

[0023] In the following, an exemplary embodiment of the invention will be described in detail with reference to the drawings, wherein

FIG. 1 shows an embodiment of an actual existing web (Internet) based user interface to the knowledge base. The left side of the screen presents the question answer guidance to the information, the right side of the screen presents the search engine results. This side is also used to present additional information from the unstructured part the knowledge base.

FIG. 2 illustrates the outline of the knowledge base structure, with its naming convention, which allows to uniquely identify each piece of information inside of the knowledge base.

FIG. 3 presents the first phase of the search evaluation process inside the structured knowledge base to find the right piece of information. In this phase, only the content is taken to evaluate the search result.

FIG. 4 demonstrates the first step of the second phase of the evaluation process, in which the structure and relationship between the information pieces is taken to make a reevaluation of the first phase results.

FIG. 5 shows how the results of the second phase are taken to find the best matching information inside the knowledge base, and how the knowledge base is subdivided into similar clusters.

Fig6 shows in detail an example how the results from a search query are displayed to the user on a screen.

FIG. 7 shows an example of a screen display wherein search engine results are displayed to the user together with the automatically created history.

FIG. 8 shows an example of the navigation possibilities for the user, taking into account the history/path.

DETAILED DESCRIPTION OF THE INVENTION

[0024] A knowledge base structuring method which affords the above mentioned and other beneficial features in accordance with an exemplary embodiment of the invention will be described below with the reference to the FIGS. 1-8. Those skilled in the art will readily appreciate that the description given herein with respect to those figures is for explanatory purposes only and is not intended in any way to limit the scope of the invention.

[0025] For example, although the present invention was realized using UNIX commands to implement the

needed algorithms and UNIX file system to represent and store the knowledge base, those skilled in the art will appreciate that the general principles of the invention may be used with different operating systems and programming environments or languages.

[0026] A particular embodiment of the invention will be described for the use of the invention in a help desk environment to support the help desk agents with troubleshooting information regarding technical software problems. To see the new concepts and ideas of this invention, it is important to understand the knowledge representation and identification inside of the knowledge base of the system, presented in FIG. 2.

[0027] The symbols used in Figure 2 have the following meaning:

Triangle with "Q" inside: question node file, name like node-id

Square with "A" inside: action node file, name like node-id

Rhombus with "C" inside: attached document

Arrow starting from triangle: link via node-id name

Circle with arrow starting from it: link via symbolic link in file system

Designations of the type "dn/Q1.?.?" : node name (Node-ID)

Designations of the type "dn/A1.?.?" : node name for an action.

[0028] The knowledge inside of the knowledge base of the invention can be divided into two parts, an unstructured part shown at the right side of Figure 2, and a structured part shown at the left side. While the unstructured part consists of a collection of documents, or references to documents, the structured part is represented by a network or directed graph of nodes; this structure can also be defined as a decision graph. In the structured part, the knowledge information is distributed over the different nodes, so that each node owns only one piece of information which is needed to lead to the next node. In the preferred embodiment for a help desk support system each node consists of a question together with answers, which lead to the next question until a final solution is found. This decision graph structure is similar to a directed graph while the question corresponds to a node in the graph, an answer corresponds to a directed edge of the graph. It is comparable to finite state automata which are used in compiler building techniques (e.g., A.V. Aho, R. Sethi, J.D. Ullman: "Compilers", Addison Wesley).

[0029] Each node in the structured part of the knowledge base can also contain a link/reference to a document in the unstructured part of the knowledge base.

[0030] With this concept, the structured part builds a meta structure to the unstructured part of the knowledge base. This structure allows to represent a sequence of conditions and symptoms (e.g. questions and answers) which are needed to describe the result-

ing information. To uniquely identify each node inside of the structured part, the knowledge base has a special naming convention for each node, this means in detail, that every node has a unique name, the node-id. Due to this naming convention, a fast subdivision of the knowledge base in parts belonging together is possible, as will be explained further below.

[0031] The knowledge base has a hierarchical structure. The most common node, or the first question has the node-id Q1. This node represents the entry point to the knowledge base. This is the father node of all other nodes of the knowledge base. Each node below this node inherits the name of his father completed by the number of the information/answer which leads to this node. In detail this means if the father node has the node-id Q1.1, and three edges lead from this node to other nodes, these nodes have the node-id Q1.1.1, Q1.1.2 and Q1.1.3. If a node has a reference to documents from the unstructured part of the knowledge base, these documents are also associated with the node-id of this node. FIG. 2 shows an example of the naming convention. In contrast to the document GB 2 271 005, the described knowledge base also allows even cyclic graphs and not only trees.

[0032] In the preferred embodiment of the invention, each node is represented by a single ASCII file in the UNIX file system. The file name corresponds to the assigned node-id. So each node can be easily identified by its filename which equals the node-id.

[0033] Nodes which contain edges which lead to other nodes, question-nodes, are stored in a different directory in the file system than leaf nodes, action-nodes which do not have any outgoing edges. This data storing method allows separate management and reporting of the two possible types of nodes question- and action-nodes. The content of each node is described by an easy extendable description language. The complete definition of the knowledge database language for the nodes is described in extended BNF (Backus-Naur-Form) in the Appendix at the end of the present description.

[0034] A typical question node has the following structure:

```
QUESTION::ADMED,15.137.22.126,14:14
08/26/97::What is the nature of your HP-UX problem?
LNKDOC::http://www.grc.hp.com
ADDDOC::hpux/demo.htm
ANSWER::none of the following::Q1.1
ANSWER::Installation/upgrade::Q1.2
ANSWER::LVM::Q1.3
ANSWER::Kernel::/kern/Q1
BEGIN TEXT
this area can contain additional text as description
to the node
END TEXT
```

[0035] A typical action-node has the following structure:

```
ACTION::ADMED,hprtdc44.grc.hp.com,16:16
02/12/97::HPUX;9.X to10.X short instruction -
upgrade
BEGIN TEXT
fax the attached document to the customer.

END TEXT
ADDDOC::hpux/upgrade-kurzanzl.fax
ADDDOC::hpux/upgrade_kurzanzl.txt
```

[0036] The present structure and naming convention of the invention provides the following advantages compared to the prior art:

1. Due to the defined naming convention of the knowledge base this invention provides a fast identification of similar information areas. This process is described in detail in the following parts (see the search algorithm).
2. The chosen naming convention and structure allows a fast and easy method to determine the exact path to each node only by knowing the node-id. This allows a clear presentation of the search results to the user by providing of all needed information/answer which lead to this node.
3. Due to the direct linked relationship between the nodes, each node knows about its successor nodes, the access time from one node to the other is constant, which is very important for fast help desk systems.
4. Due to the chosen distributed knowledge storing, only small pieces of information are stored in one file, the structure allows efficient parallel access and maintenance of this data.
5. Furthermore, the naming convention allows the parallel extension of the knowledge base, without the problem that the contents get inconsistent. This feature is caused by the hierarchical structure of the naming convention and knowledge base.
6. The invention also provides the ability to convert each existing pre-structured information into this structure, to get the benefits of this invention. For example, existing CBR knowledge bases can be automatically converted into this format to benefit from the search algorithm, or web sites can also be converted into this format to provide the user a much better, structured and guided search to its content.

The invention furthermore provides a very efficient method of identifying and presenting similar information inside of the knowledge base. In the following part, the process of identification and presentation of information will be explained in detail.

[0037] Today, existing search engines only use the

content of the stored documents to evaluate a search result. The present invention does not only take the content of the documents to evaluate the search result, it also takes care of the structure or relationship in which the information belongs together. This method allows a much better evaluation of the information. In particular, it provides a question/answer guided search possibility which leads a user to needed information.

[0038] In the approach according to EP 334 113, an inference is made for fact-based systems. Different thereto, the search evaluation method of the invention is not limited to fact-based expert systems; there is even no need to provide or define an additional structure as in the mentioned prior art method.

[0039] A preferred embodiment of the search method consists of two phases which, combined together, give a result which is evaluated regarding content and structure of the information.

[0040] The first phase of the process, shown in FIG. 3, makes an evaluation of the information inside the knowledge base only regarding content. For this step; an existing standard full text search engine or algorithm can be taken. In the preferred embodiment of the invention the freeWAIS-sf (Wide Area Information Servers - structured fields, i.e., a search engine) is taken for the content-related search evaluation. After this phase, each node gets a rating regarding its content (see FIG. 3, numbers to the right of the triangles). The rating of this node is made based on a user-submitted string to the search engine. This rating builds the base for the next phase of the evaluation process. The other symbols used in FIG. 3 have the following meaning (similar to the symbols in FIG.2):

Triangle: node file, name like node-id
Designations of the type "dn/Q1.1.1": node-id name
Numbers (e.g., 0, 1, 2, 3, 4): standard full text search rating

[0041] The second phase of the process evaluates the knowledge base regarding structure and relationship of the nodes and finishes with the best matching information inside the knowledge base as well as the next similar information. The detailed process is also shown in FIGS. 4 and 5.

This phase itself can be subdivided into two steps:

1. Phase 2a of search evaluation process, structure related evaluation (FIG 4.)
2. Phase 2b of search evaluation process, evaluation and selection of best match (FIG 5.)

[0042] Based on the results of the first phase during the phase 2a these results are used to reevaluate the knowledge base regarding relationship of the nodes. This process is made top down, so that each node gets a new value V_{new} assigned by the following formula:

$$V_{new} = F(V_{old}, V_{fathers}, V_{sons}).$$

[0043] V_{old} corresponds to the value assigned to this node from the first phase, while $V_{fathers}$ corresponds to the values assigned to the father nodes of this node, in this phase (2a).

V_{sons} corresponds to the values assigned to the son nodes in the first phase.

$V_{fathers}$ as well as V_{sons} are vectors of values. This means, one node can have more than one father as well as more than one son nodes.

In the preferred embodiment the following formula is used for evaluation:

$$F(x, y[], z[]) = x + \text{sum}(y[]) , \text{ this means}$$

$$V_{new} = V_{old} + \text{sum}(V_{fathers}) \quad (\text{Formula1})$$

In the above formula, $y[], z[]$ represent a vector of values, $\text{sum}(y[])$ corresponds to the sum of all elements of the assigned vector.

[0044] After finishing the top down evaluation process of this phase each node has a rating regarding content and relationship inside the knowledge base.

[0045] The symbols used in FIG. 4 have the following meaning:

Triangle: node file, name like node-id
"dn/Q1.1.1" : node-id name
Numbers in square brackets: phase 2a structured rating
Other numbers: standard full text search rating

[0046] The following phase 2b (FIG.5) subdivides the knowledge base into areas of similar information and finishes with the best matching information from the knowledge base, based on the query submitted by the user. During this process the information is evaluated bottom up, this means from the deepest nodes to the top. This means that evaluated values are processed from son to father node. Similar to the first phase the evaluation is done by the following formula:

$$V_{end} = F(V_{new}, V_{fathersnew}, V_{sonsnew}).$$

V_{end} corresponds to the final new value of the node.

V_{new} corresponds to the value of this node from phase 2a.

$V_{fathersnew}$ corresponds to the values of the fathers from phase 2a.

$V_{sonsnew}$ corresponds to the values of the sons from phase 2b.

[0047] In a preferred embodiment, the following formula is used for evaluation:

$$F(x, y[], z[]) = \text{max}(z[]) , \text{ this means:}$$

$$V_{end} = \text{max}(V_{sons}), \quad (\text{Formula2})$$

or the new value of the node is the maximum of the values of its son nodes.

[0048] Like in Formula 1, $y[]$, $z[]$ mean vectors of values, $\max(z[])$ selects the maximum of the vector elements.

[0049] The symbols used in FIG.5 mean the following:

- Triangle: node file, or attached cookbook
- "Dn/Q1.1.1" : Node-id name
- Numbers in square brackets: 2a. Phase structured rating
- Numbers in round brackets: 2b. Phase best path evaluation
- Other numbers: standard full text search rating
- Arrows with two heads: best solution path

[0050] After finishing this phase, there is at least one path through the knowledge base which fits best to the submitted query of the user regarding content and relationship of the nodes to each other. A descending sorting of the node regarding its rating present the next similar areas of the knowledge base.

This evaluation process provides, compared to the existing search evaluation processes, the following advantages and new features:

1. this evaluation approach takes care not only of the content, but also of the relationship of the information. This means that information which belongs together because of its relationship is evaluated together and not in an isolated or separated manner. This also means that the process finishes in a much better evaluation of the information.
2. Due to the chosen naming convention, the search result can be presented to the user together with all needed steps, which lead to this information. This give the user the ability to easily check if the presented search result really corresponds to his needs (see FIGs. 6 and 7) . It enables also the user to correct the search result and follow the guided question/answer structure to the next best fitting match (see FIGs 7 and 8).
3. Due to the chosen naming convention in the preferred embodiment, the search evaluation process consists of the following algorithm:

1. Phase 1 evaluation produces a list of node-id together with rating
2. sort the result list from step 1 ascending by node-id name
3. apply the evaluation formula (Formula 1) to the nodes top down
4. sort the result list from step 3 descending by node-id name
5. apply the evaluation of formula (Formula 2) to the nodes bottom up
6. sort the result list from step 5 descending by last given rating of each node.

4. Due to the distributed structure of the content and evaluation process, the evaluation can also be effectively implemented on massive parallel systems.

[0051] FIGs 6-8 further illustrate the advantages of the present invention. FIGs 6-8 are exemplary screen displays of a computer as they are shown to the user of an expert system according to the invention. Figs. 6-8 also comprise "balloons", such as "search query", "start search", "rating", etc. in FIG.6. These "balloons" are not displayed on the computer screen, but only serve for explanation purposes in connection with FIGs 6-8.

[0052] FIG.6 shows in detail how the results from a search query are displayed to the user. Besides the rating of the result, the kind of the node, the final solution (exclamation mark) or further questions needed (question mark) are displayed to the user. FIG.7 illustrates the process how a user selected search result is automatically displayed together with the history or path information by the knowledge browser. FIG.8 shows the navigation possibilities to the user, using the history path presented by the search result, to correct the system generated suggestion.

[0053] The present invention is being used, for example, for help desk support of software and hardware problems in a response center. With the help of the present system, first line agents in the response center are able to solve problems which before needed specialized qualifiers or response center engineers. The invention can also be used to provide a self-qualification and solution interface to customers on the Internet.

[0054] The invention can also be used to provide a much better interface to searching of web sites and automatic structuring of web information. Due to the usage of the structure and content, the evaluation is much better than with content only. Also, the ability to present the whole environment which leads to the information is very useful for the users to locate and check the presented information. Due to the distributed data structures of the invention, it is possible to provide additional online editor and maintenance tools for the knowledge base.

Claims

1. An expert system, for example for help desk applications, for performing a search result evaluation method, wherein the method provides output information, such as troubleshooting suggestions, in response to search queries and answers given by a user on questions generated by the expert system, comprising a knowledge database structure and files representing information about troubleshooting questions and possible answers, characterized in that for the generation of said output information, not only the contents of said files, but also the relationship between said files, i.e. the structure defin-

ing how the information in said files belong together, is taken into account for providing troubleshooting suggestions and solutions.

2. An expert system as in claim 1, wherein the expert system presents to a user the history of successive asked by the system. 5
3. An expert system as in claim 1, wherein the expert system presents to a user the history of successive questions automatically answered by the system depending on the submitted search query from the user. 10
4. An expert system as in claim 1 or 3, wherein the expert system presents to a user the history of successive questions automatically answered by the system which allows the user to change the automatically generated decisions and answers. 15
20
5. An expert system as in any of the claims 1 to 4, wherein the expert system presents to a user the history of successive questions automatically answered by the system in a structured question/answer form. 25
6. An expert system as in any of the claims 1 to 5, wherein the expert system permanently presents to a user the actual position inside the knowledge database in a structured question/answer form. 30
7. An expert system as in any of the preceding claims, wherein all conditions and symptoms (for example, questions and answers) which lead to the particular search result, are displayed to the user. 35
8. An expert system as in any of the preceding claims, wherein the selected search result is automatically presented in conjunction with the path information through the knowledge base which would lead the user to this result. 40
9. An expert system as in claim 8, wherein path information is presented by a question and answer structure. 45
10. An expert system as in any of the preceding claims, providing the capability for the user to correct the system pre-selected path. 50
11. An expert system as in any of the preceding claims, wherein the expert system provides the functionality to automatically import pre-structured information, such as Internet web pages, into its knowledge database. 55

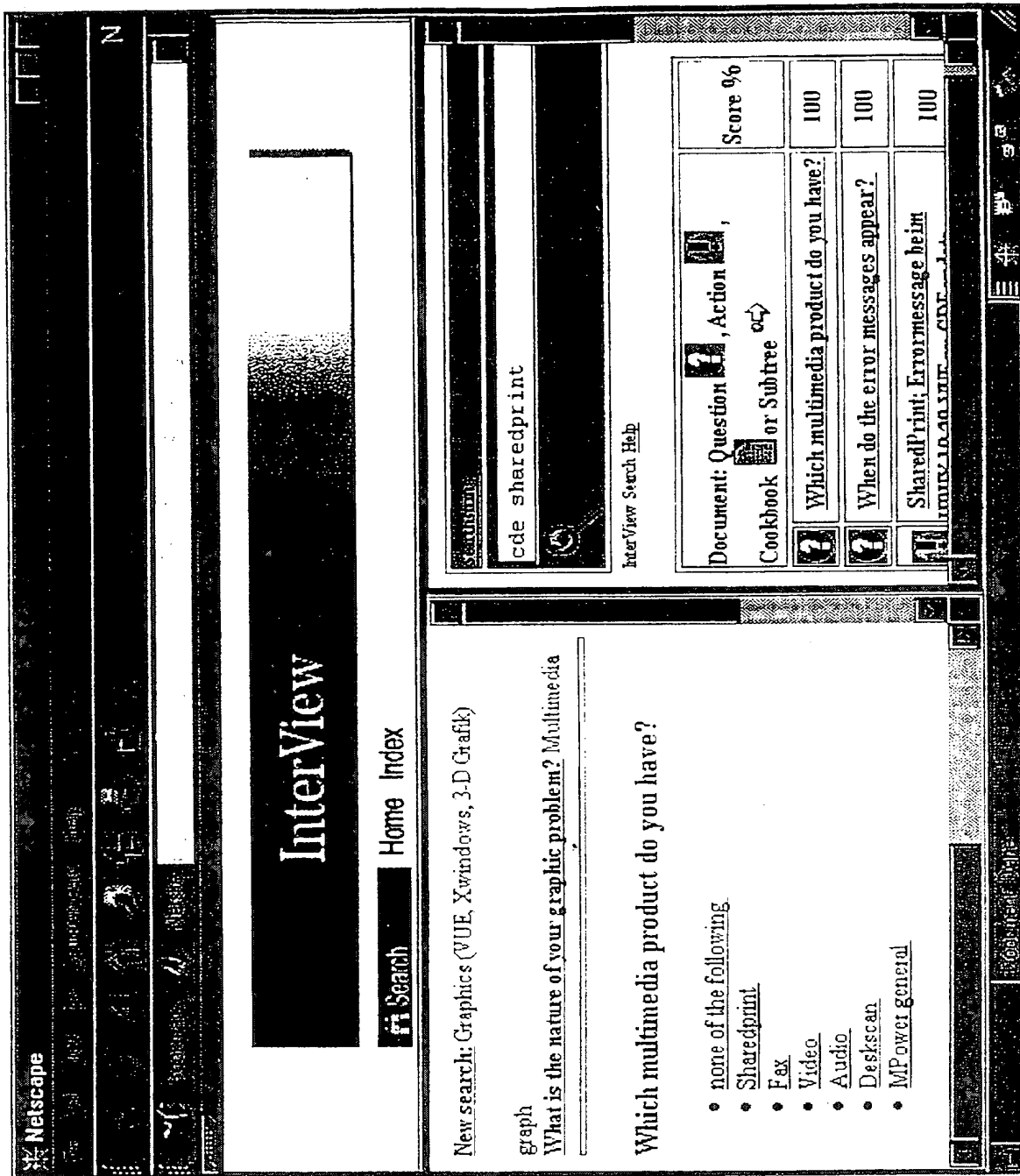

Fig. 1

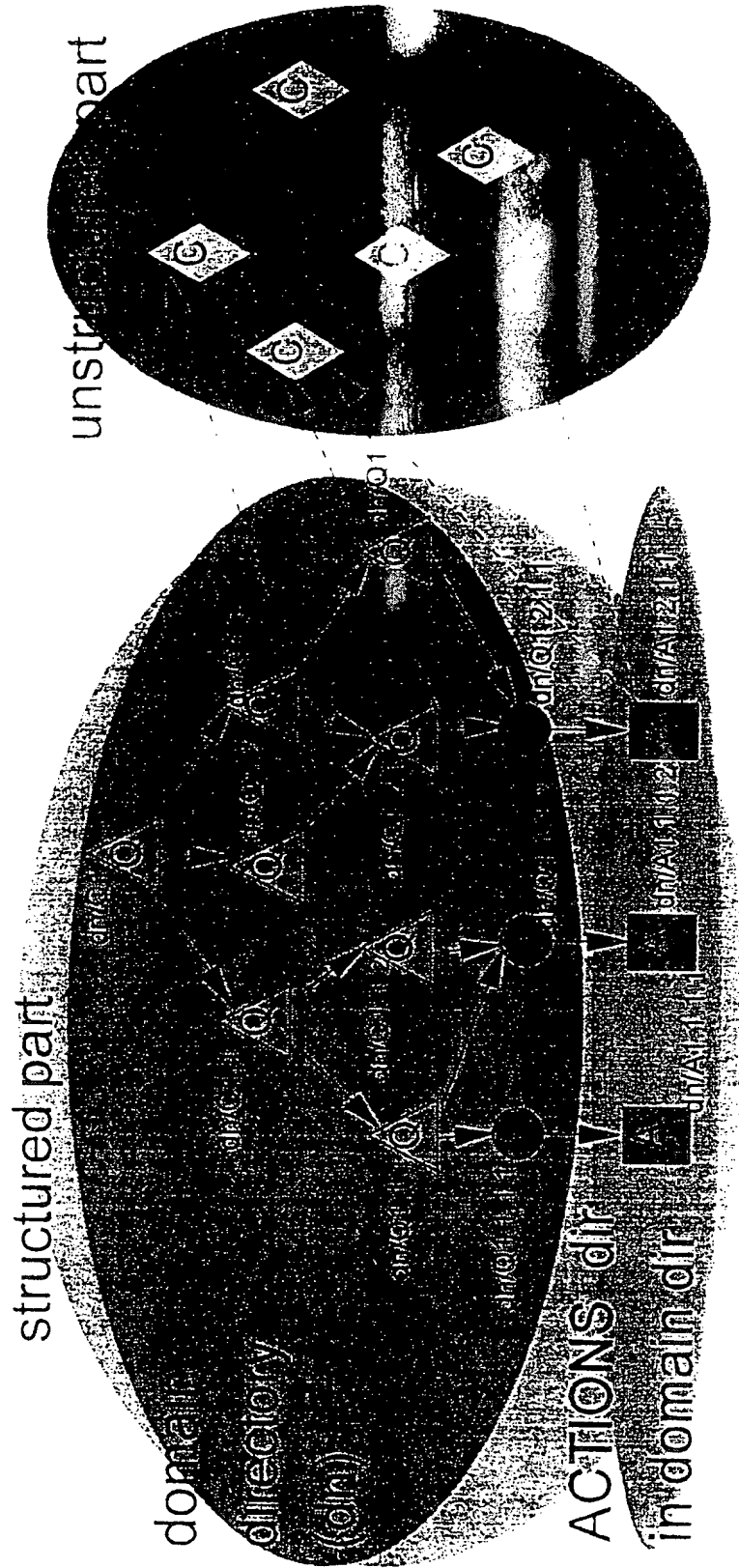

Fig. 2

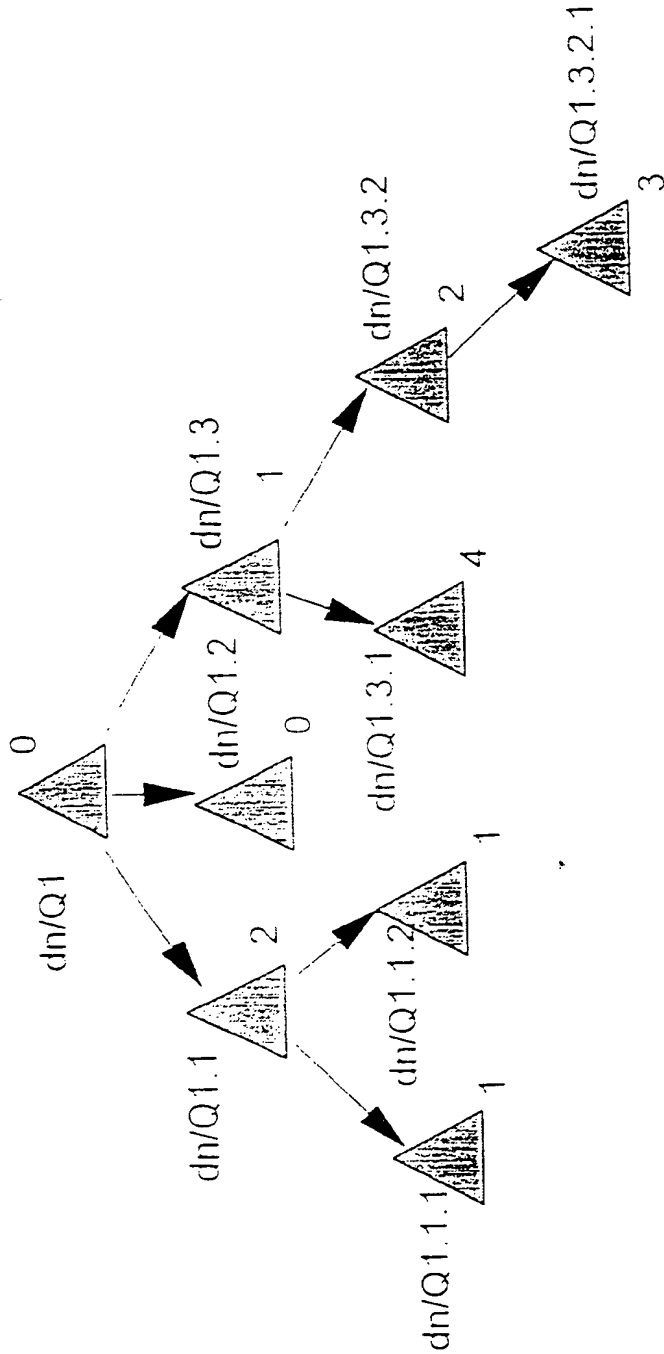

Fig. 3

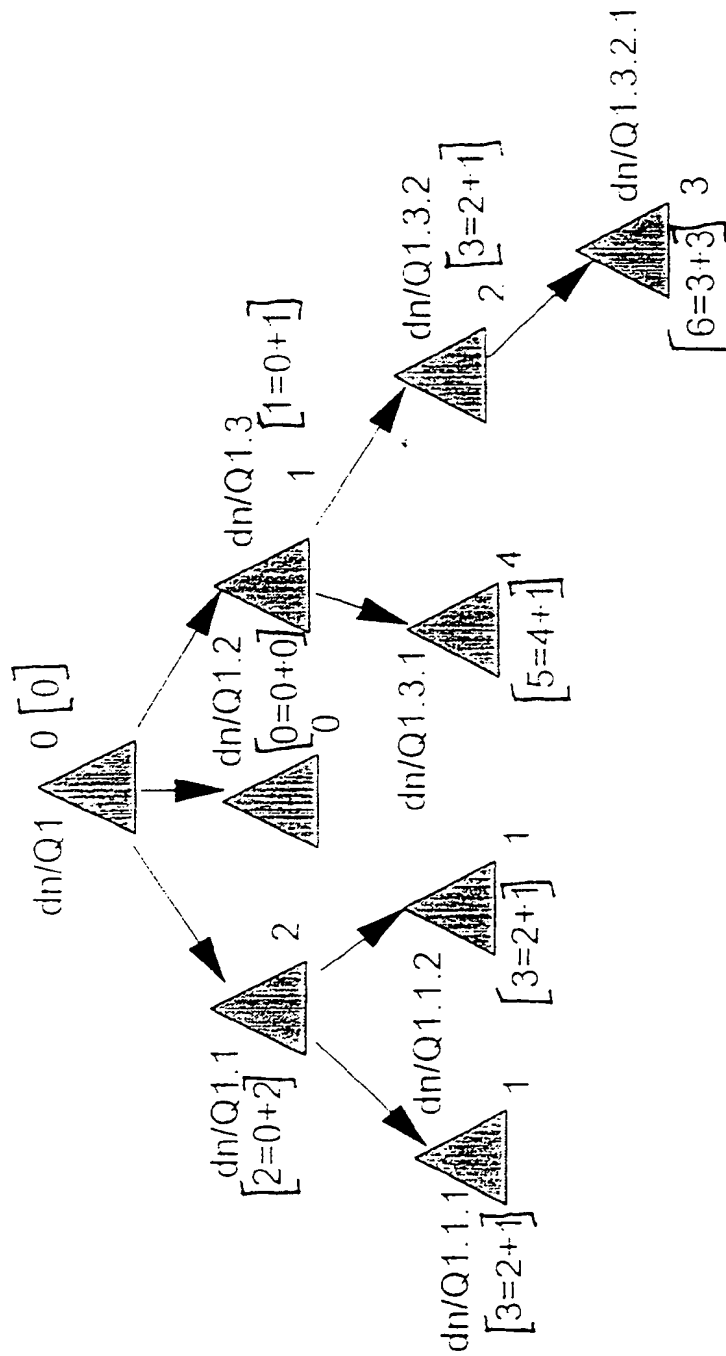

Fig. 4

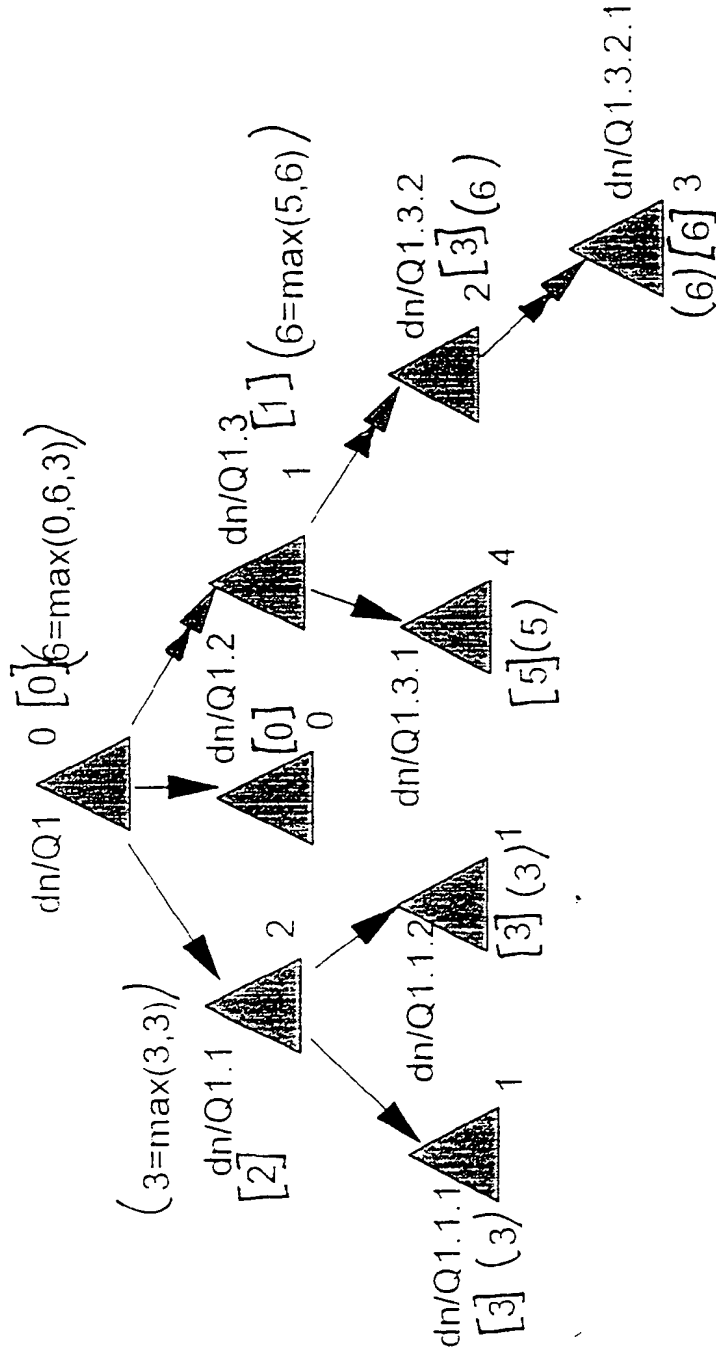

Fig. 5

Fig. 6

The screenshot shows a search interface with a search string 'internet explorer and windows nt'. Below the search bar are several search results. Callouts point to various elements: 'Search query' points to the search bar; 'start search (also enter)' points to a magnifying glass icon; 'Search Help' points to a help icon; 'Document: Question, Action, Cookbook or Subtree' points to a document icon; 'show question' and 'show action' point to question and action icons; 'Score rating' points to the score column; and 'search results' points to the list of search results.

Document	Score
Country Code/ Language is a known bug in Internet Explr 2.0; Upgrade	100
How would you describe the network or connectivity problem?	97
How would you describe your Internet problem?	97
Internet Explorer 3.0 on RISC can't connect is a bug; Upgrade to Service Pack 1	97
What Microsoft application are you using?	94
What is the problem with Microsoft	94

FIG. 7

InterView
 IVSearch Index InterLog Home Show Mode

Your actual path:
 Choose one of the following areas: Windows NT
 Windows NT
 What is the nature of your Windows NT question?
 Network problem

How would you describe the network or connectivity problem?

- Can't connect or log on
- Internet problem
- Can't see other computers in Network Neighborhood

Document	Question	Action	Score %
Country Code/ Language is a known bug in Internet Explr 2.0; Upgrade	How would you describe the network or connectivity problem?	Click on search result	100
Internet Explorer 3.0 on RISC architecture is a bug; Upgrade to Service Pack 1	How would you describe the network or connectivity problem?		97
What Microsoft application are you using?	How would you describe the network or connectivity problem?		97
What is the problem with Microsoft	Internet Explorer 3.0 on RISC architecture is a bug; Upgrade to Service Pack 1		97
	What Microsoft application are you using?		94
	What is the problem with Microsoft		94

Annotations:
 - "Automatically created path" points to the search question list.
 - "click on search result" points to the "Click on search result" text in the table.

Adrian Krug, SDE Germany, ivestppt

FIG. 8

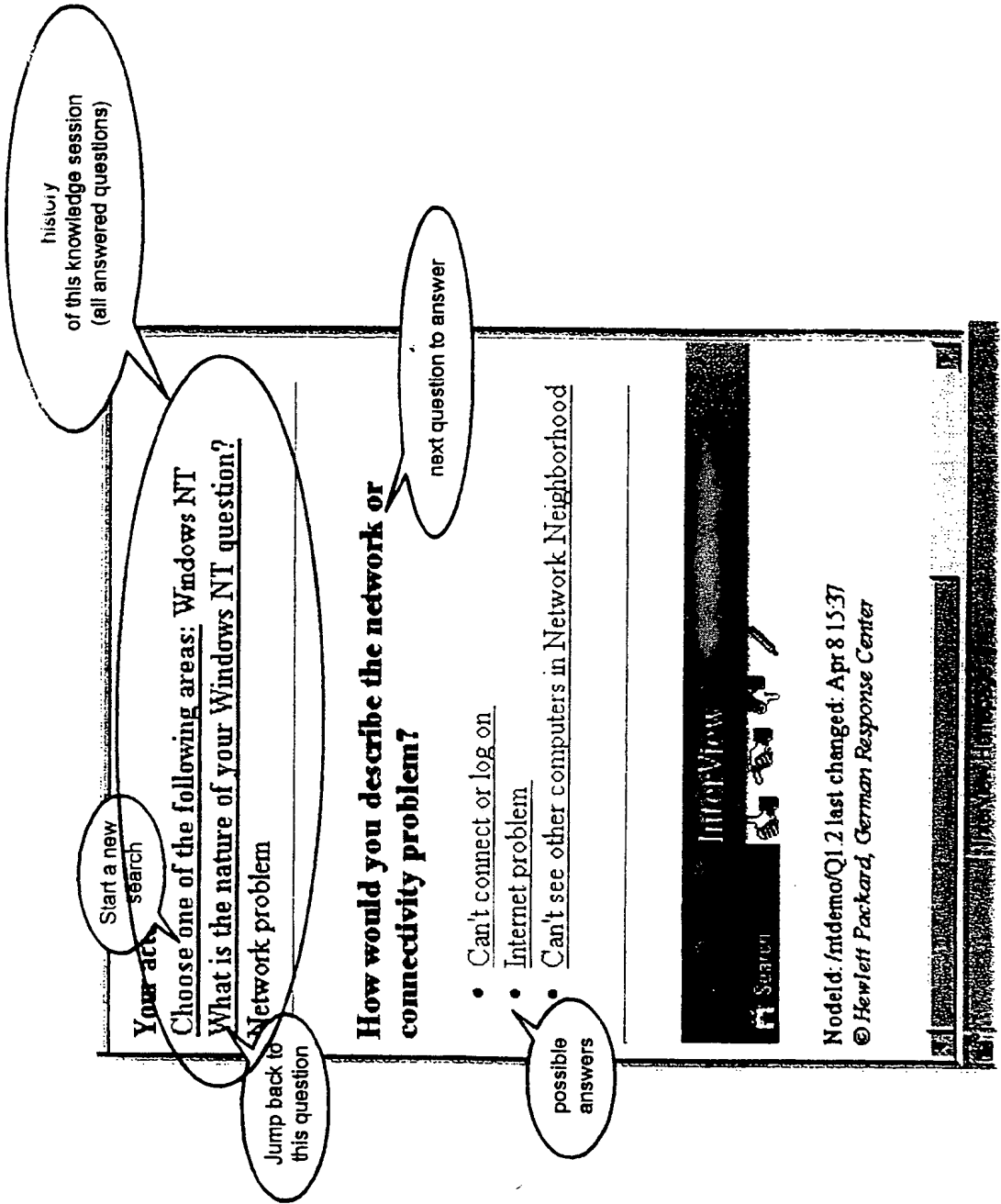



European Patent
Office

EUROPEAN SEARCH REPORT

Application Number
EP 98 12 0783

DOCUMENTS CONSIDERED TO BE RELEVANT			
Category	Citation of document with indication, where appropriate, of relevant passages	Relevant to claim	CLASSIFICATION OF THE APPLICATION (Int.Cl.6)
X	US 5 257 185 A (FARLEY ANN W ET AL) 26 October 1993	1,2,6, 8-10	G06F11/22 G06F9/44
Y	* abstract; figures 7,8 *	11	
A	* column 16, line 14 - column 19, line 56 * * column 18, line 17 - line 54; figures 41,42 *	3-5,7	
X	EP 0 334 113 A (IBM) 27 September 1989 * abstract; claims 1-3 *	1	TECHNICAL FIELDS SEARCHED (Int.Cl.6)
Y	GB 2 271 005 A (FORD MOTOR CO) 30 March 1994 * abstract; claim 1; figure 3 *	11	
The present search report has been drawn up for all claims			G06F
Place of search THE HAGUE		Date of completion of the search 19 March 1999	Examiner Kingma, Y
CATEGORY OF CITED DOCUMENTS X : particularly relevant if taken alone Y : particularly relevant if combined with another document of the same category A : technological background O : non-written disclosure P : intermediate document		T : theory or principle underlying the invention E : earlier patent document, but published on, or after the filing date D : document cited in the application L : document cited for other reasons & : member of the same patent family, corresponding document	

EPO FORM 1503 C03 B2 (PO4C01)

**ANNEX TO THE EUROPEAN SEARCH REPORT
ON EUROPEAN PATENT APPLICATION NO.**

EP 98 12 0783

This annex lists the patent family members relating to the patent documents cited in the above-mentioned European search report. The members are as contained in the European Patent Office EDP file on The European Patent Office is in no way liable for these particulars which are merely given for the purpose of information.

19-03-1999

Patent document cited in search report	Publication date	Patent family member(s)	Publication date
US 5257185 A	26-10-1993	NONE	
EP 0334113 A	27-09-1989	US 4912648 A CA 1311306 A JP 1274244 A	27-03-1990 08-12-1992 02-11-1989
GB 2271005 A	30-03-1994	US 5539869 A CA 2100510 A DE 4332193 A JP 6214738 A	23-07-1996 29-03-1994 31-03-1994 05-08-1994

EPO FORM P0459

For more details about this annex : see Official Journal of the European Patent Office, No. 12/82

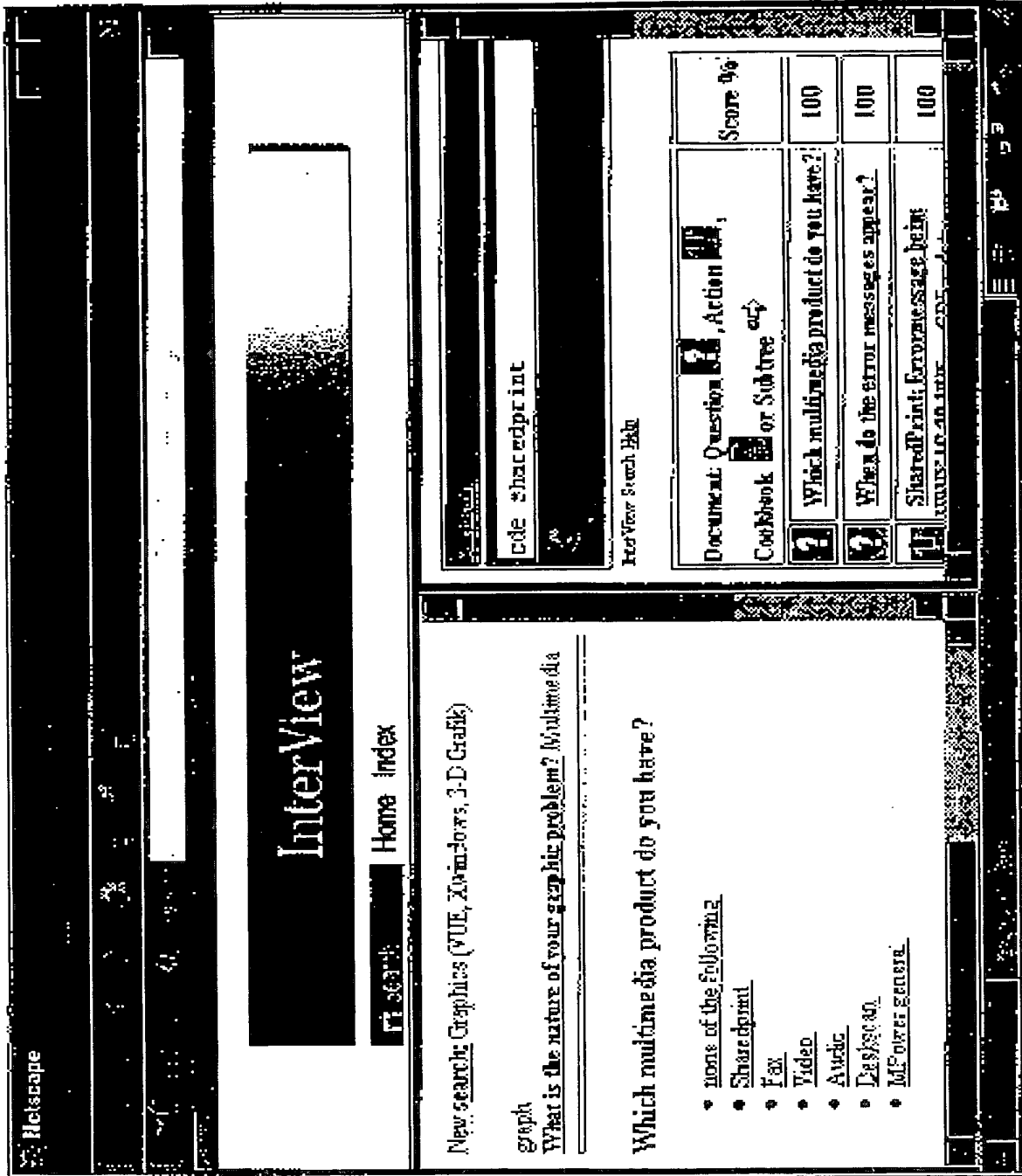

Fig. 1

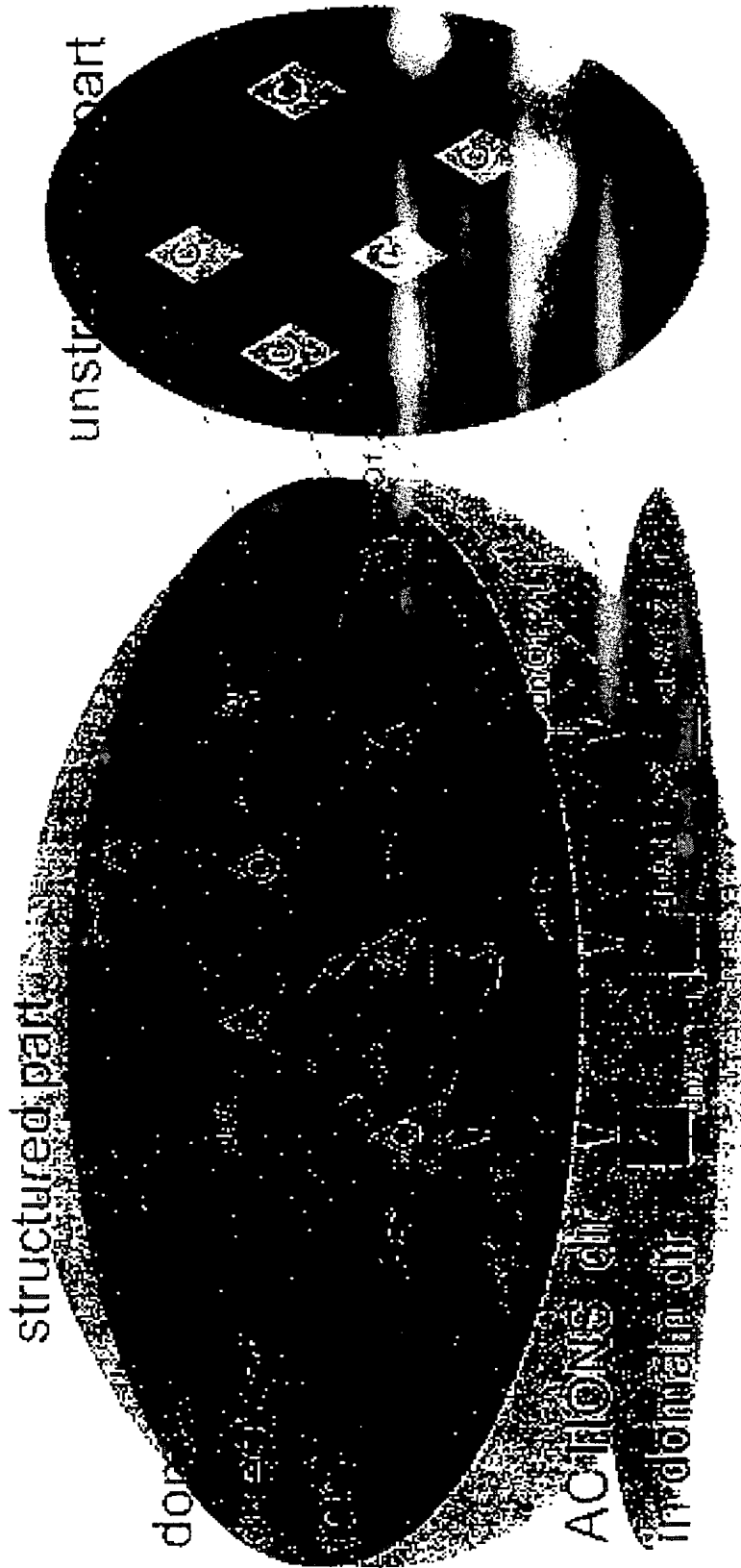

Fig. 2

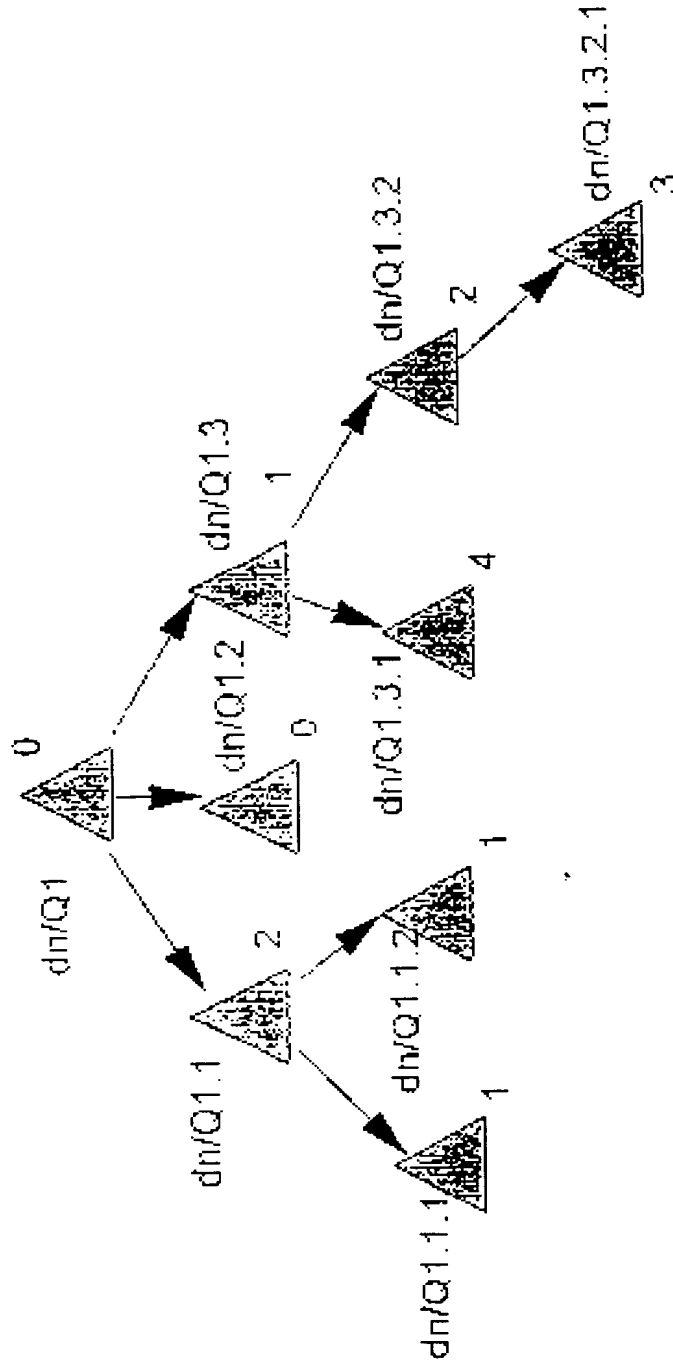

Fig. 3

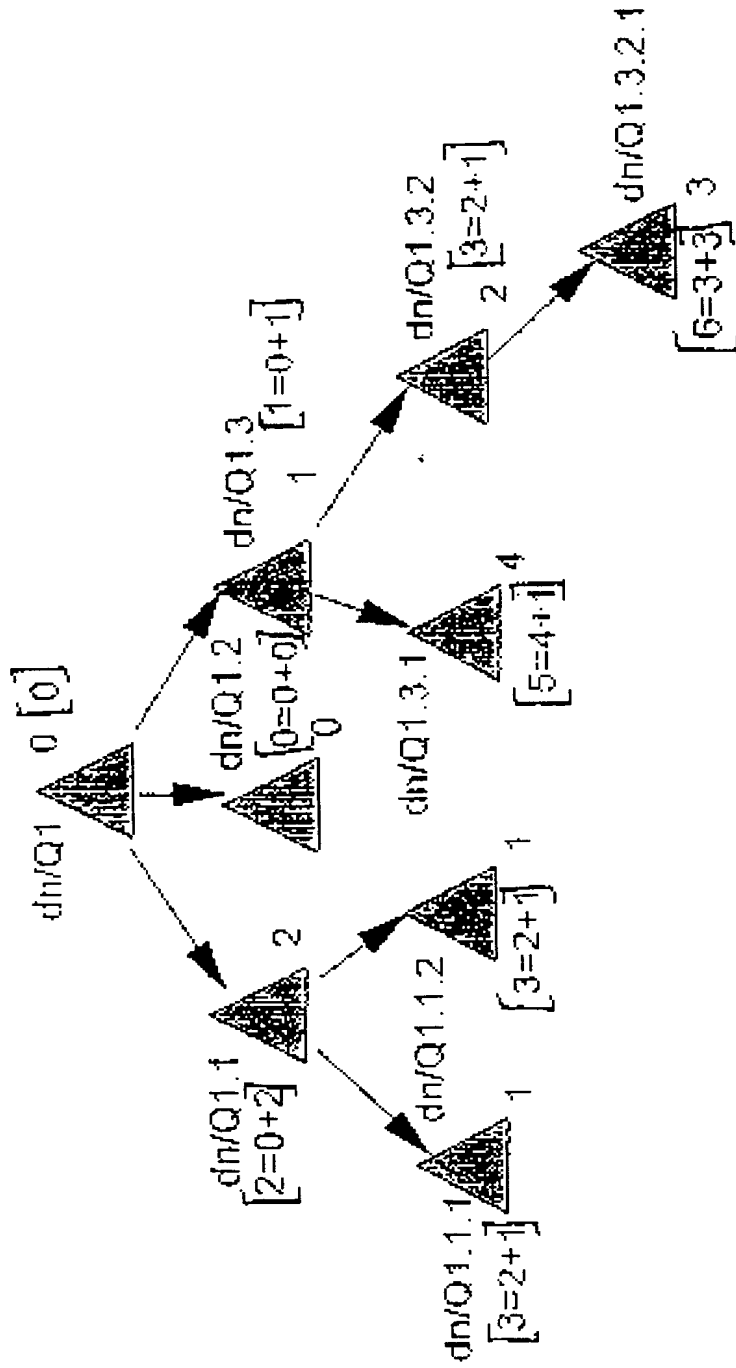

Fig. 4

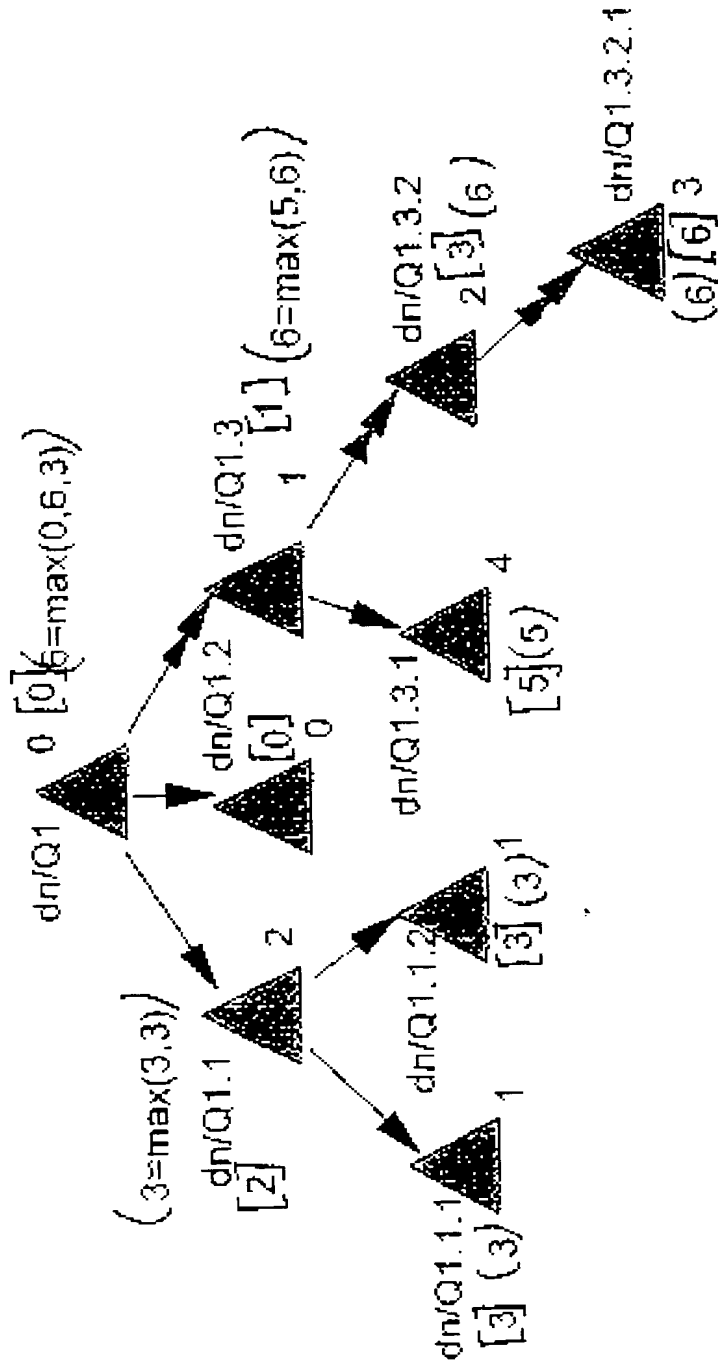

Fig. 5

Fig. 6

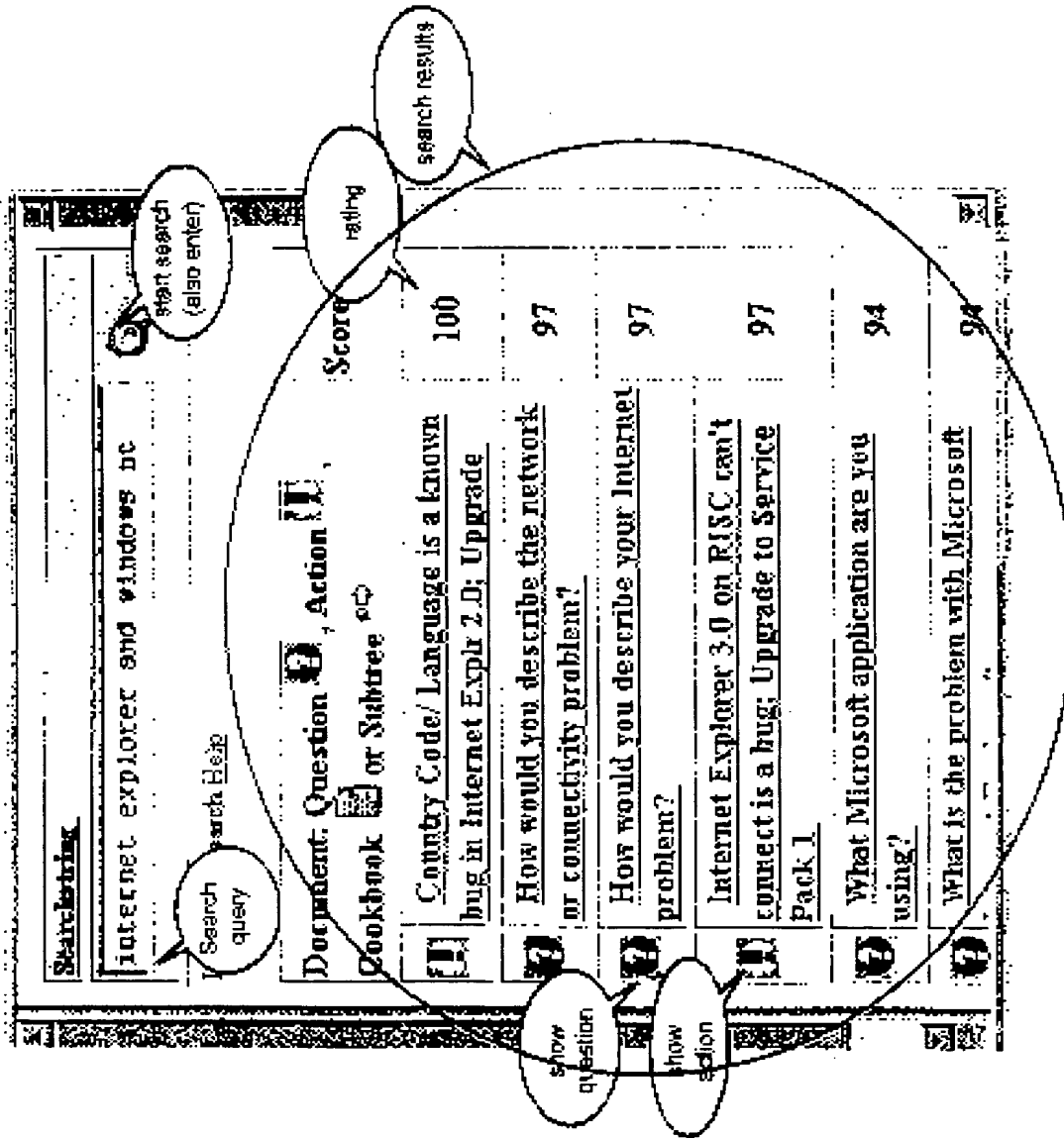

FIG. 7

Interview

IVSearch Index IndexLog Home Show Work

Microsoft

Document: Questions, Actions, or Subtasks

Document: Questions, Actions, or Subtasks	Score %
Country Code/ Language is a keyword big in Internet Explor 2.0: Upgrade	100
How would you describe the network or connectivity problem?	97
How would you describe the network problem?	97
Internet Explorer 2.0 on R132-what connect is a bug: Upgrade to Service Pack 1.	97
What Microsoft application are you using?	94
What is the problem with Microsoft	94

Automatically created path

Choose one of the following areas: Windows NT

What is the nature of your Windows NT question?

Network problem

How would you describe the network or connectivity problem?

- Can't connect or log on
- Internet problem
- Can't see other computers in Network Neighborhood

Address: King, 50E Semple, Westport

FIG. 8

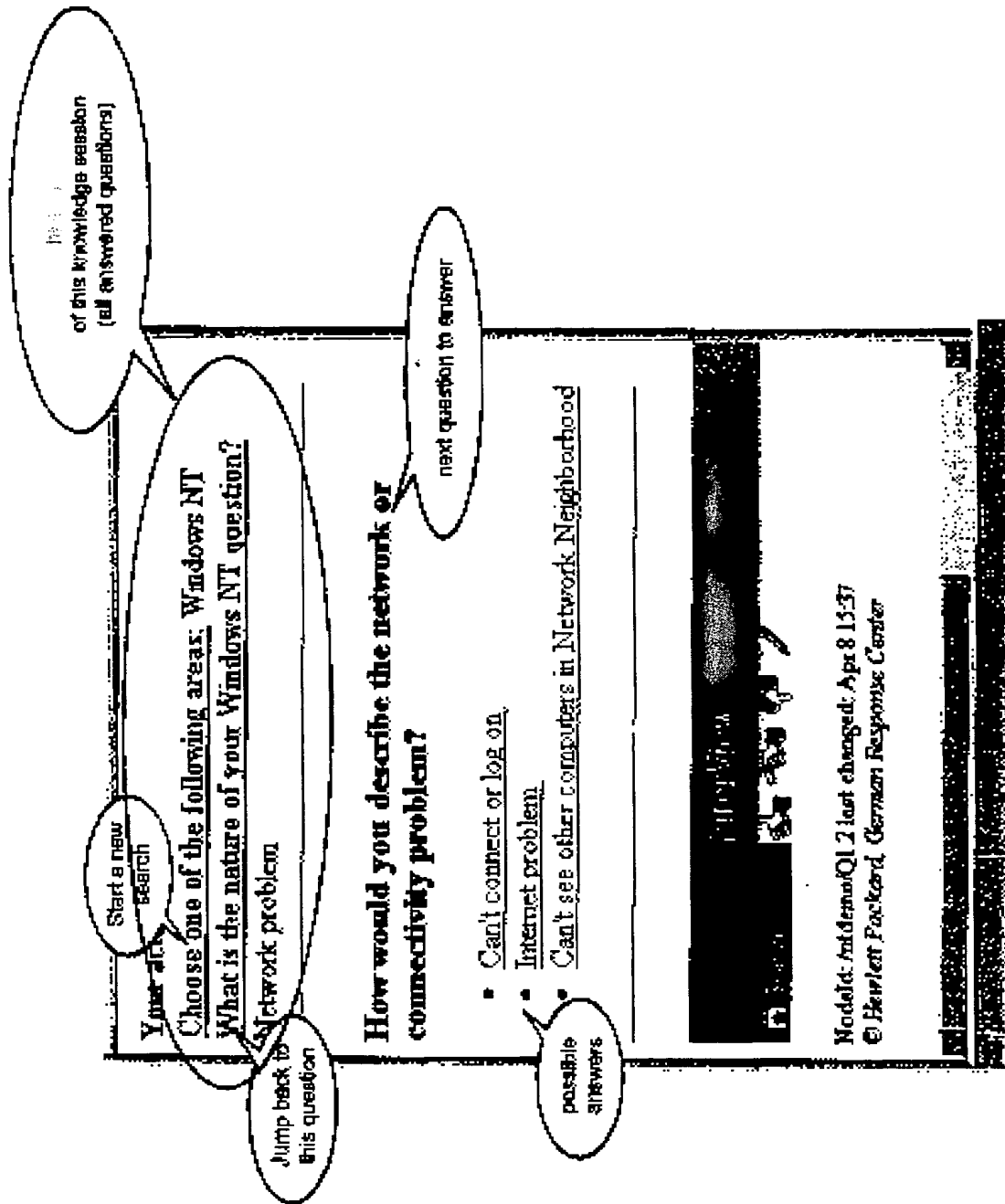

**This Page is Inserted by IFW Indexing and Scanning
Operations and is not part of the Official Record**

BEST AVAILABLE IMAGES

Defective images within this document are accurate representations of the original documents submitted by the applicant.

Defects in the images include but are not limited to the items checked:

- BLACK BORDERS
- IMAGE CUT OFF AT TOP, BOTTOM OR SIDES
- FADED TEXT OR DRAWING
- BLURRED OR ILLEGIBLE TEXT OR DRAWING
- SKEWED/SLANTED IMAGES
- COLOR OR BLACK AND WHITE PHOTOGRAPHS
- GRAY SCALE DOCUMENTS
- LINES OR MARKS ON ORIGINAL DOCUMENT
- REFERENCE(S) OR EXHIBIT(S) SUBMITTED ARE POOR QUALITY
- OTHER: _____

IMAGES ARE BEST AVAILABLE COPY.

As rescanning these documents will not correct the image problems checked, please do not report these problems to the IFW Image Problem Mailbox.